

IN BOX™ Recessed Non-Metallic Boxes

NEW!
EXTRA DUTY
COVERS

Extra-duty Weatherproof-while-in-use, Low profile Cover



DBVS1C

for New & Existing Vinyl Siding



DBVM1C

for Textured Surfaces, Rigid Siding

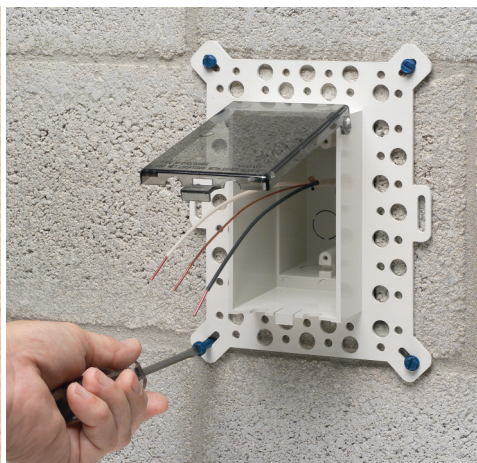

DBVR1C

for Retrofit Flat Surfaces including brick



DHB1W

for New Brick in brown or white

With **IN BOX™** there are no extra parts to purchase or handle. You'll save big on labor and materials.

One-piece **IN BOX**, the recessed electrical box for exterior use, eliminates installing multiple pieces – an electrical box, bubble cover assembly and a siding block on siding. And the job looks great because **IN BOX** installs *in the wall* – so less shows outside. It's that simple.

Cost savings. Time savings.

A great-looking job. Get it all in Arlington's one-piece IN BOX!

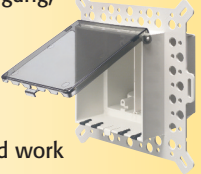
- Non-metallic, 22.0 cu. inch electrical box with **extra-duty** weatherproof-while-in-use clear or white cover
- Single and two-gang, vertical and horizontal, for a variety of applications 
- For new and old work
- Accepts single-gang devices - no gaskets required



Installs in the wall. Less shows outside!

Arlington



1 Stauffer Industrial Park
Scranton, PA 18517
800/233.4717
Fax 570/562.0646
www.aifittings.com

IN BOX meets 2014 NEC, Section 406.9 for the protection of exterior outlets which require the use of an **extra-duty** weatherproof while-in-use cover for all outdoor 15 or 20 AMP receptacles. Also meets 2012 CEC (Rule 26-702).

Made in USA 



Extra-duty Weatherproof-while-in-use, Low profile Cover

RETROFIT

CATALOG NUMBER	UPC/DCI/NAED MFG #01 8997	DESCRIPTION (single gang) Mounting Orientation/Uses	COVER COLOR	STD PKG
FOR FLAT SURFACES * (Also available with steel box)				
DBVR1C	14313	Vertical	Clear	4
DBVR1W	14314	Vertical	White	4
DBHR1C	77604	Horizontal	Clear	4
DBHR1W	77606	Horizontal	White	4

FOR EXISTING VINYL SIDING *

VERTICAL

DBVR131C	14370	For 1/4" & 5/16" siding	Clear	4
DBVR131W	14375	For 1/4" & 5/16" siding	White	4
DBVR141C	14371	For 1/2" siding	Clear	4
DBVR141W	14376	For 1/2" siding	White	4
DBVR151C	14372	For 5/8" siding	Clear	4
DBVR151W	14377	For 5/8" siding	White	4
DBVR171C	14373	For dutch lap siding	Clear	4
DBVR171W	14378	For dutch lap siding	White	4

HORIZONTAL

DBHR131C	77612	For 1/4" & 5/16" siding	Clear	4
DBHR131W	77614	For 1/4" & 5/16" siding	White	4
DBHR141C	77616	For 1/2" siding	Clear	4
DBHR141W	77618	For 1/2" siding	White	4
DBHR151C	77620	For 5/8" siding	Clear	4
DBHR151W	77622	For 5/8" siding	White	4
DBHR171C	77624	For dutch lap siding	Clear	4
DBHR171W	77626	For dutch lap siding	White	4

FOR CEMENTITIOUS RIGID LAP SIDING *

DBVR131C	14370	Vertical	Clear	4
DBVR131W	14375	Vertical	White	4
DBHR131C	77612	Horizontal	Clear	4
DBHR131W	77614	Horizontal	White	4

NEW CONSTRUCTION

CATALOG NUMBER	UPC/DCI/NAED MFG #01 8997	DESCRIPTION (single gang) Mounting Orientation/Uses	CLEAR COVER	STD PKG
FOR ANY NEW VINYL SIDING * (Also available with steel box)				
DBVS1C	14317	Vertical	Clear	4
DBVS1W	14318	Vertical	White	4
DBHS1C	77600	Horizontal	Clear	4
DBHS1W	77602	Horizontal	White	4

FOR STUCCO & TEXTURED SURFACES *

(Also available with steel box)
Includes FXC plastic block bushing

DBVM1C	14315	Vertical	Clear	4
DBVM1W	14316	Vertical	White	4
DBHM1C	77608	Horizontal	Clear	4
DBHM1W	77610	Horizontal	White	4

FOR ANY FOAM WALL SYSTEM AND

FOR USE WHERE STUCCO THICKNESS VARIES on concrete block, stucco

DBVMA1C	77632	Vertical	Clear	4
DBVMA1W	77634	Vertical	White	4

FOR CEMENTITIOUS RIGID LAP SIDING

DBVM1C	14315	Vertical	Clear	4
DBVM1W	14316	Vertical	White	4
DBHM1C	77608	Horizontal	Clear	4
DBHM1W	77610	Horizontal	White	4

FOR 1-1/2" WALL SYSTEMS

with fixed flange depth

DBVME1C	77645	Vertical	Clear	4
DBVME1W	77646	Vertical	White	4

FOR NEW BRICK

DBHB1C	77628	White box • Horizontal	Clear	4
DBHB1W	77630	White box • Horizontal	White	4

* AVAILABLE IN TWO-GANG STYLE

To order box with Ground Clip for Canada, add suffix 'GC', ie DBVMA1WGC.



Arlington

1 Stauffer Industrial Park
Scranton, PA 18517
800/233.4717
Fax 570/562.0646
www.aifittings.com

IN BOX meets 2014 NEC, Section 406.9
for the protection of exterior outlets which
require the use of an **extra-duty** weatherproof
while-in-use cover for all outdoor 15 or 20 AMP
receptacles. Also meets **2012 CEC (Rule 26-702)**.

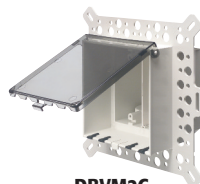

DBVM2C
Two-gang
for Stucco

WITH ADAPTER SLEEVE • FOR NEW BRICK

(Also available with steel box)

DHB1C	54880	White box • Horizontal	Clear	4
DHB1W	54882	White box • Horizontal	White	4
DVB1C	43609	White box • Vertical	Clear	4
DVB1W	43620	White box • Vertical	White	4
DHB1BRC	54881	Brown box • Horizontal	Clear	4
DHB1BR	54875	Brown box • Horizontal	Brown	4
DVB1BRC	43608	Brown box • Vertical	Clear	4
DVB1BR	43595	Brown box • Vertical	Brown	4

Distributed by

IN BOX 0114

Patented.
Other patents pending.