

Thomas & Betts Taylor® Wiring Duct offers a total solution for panel builders with the features you need for organizing and protecting wiring.

- Available in open slot, solid wall, narrow slot and round hole versions to meet your capacity and flexibility needs.
- Base and cover available in standard and flush style profiles.
- “No-Slip” covers with vinyl bead interlocks with duct sidewalls to prevent vibration slippage.
- Dual scorelines on the slotted duct.
- North American and DIN standard mounting holes*.
 - UL and CSA approved.
 - Optional adhesive back for quick, hassle-free installation.
 - Complete selection of accessories and tools for installation.
 - Assorted colors, custom colors available.

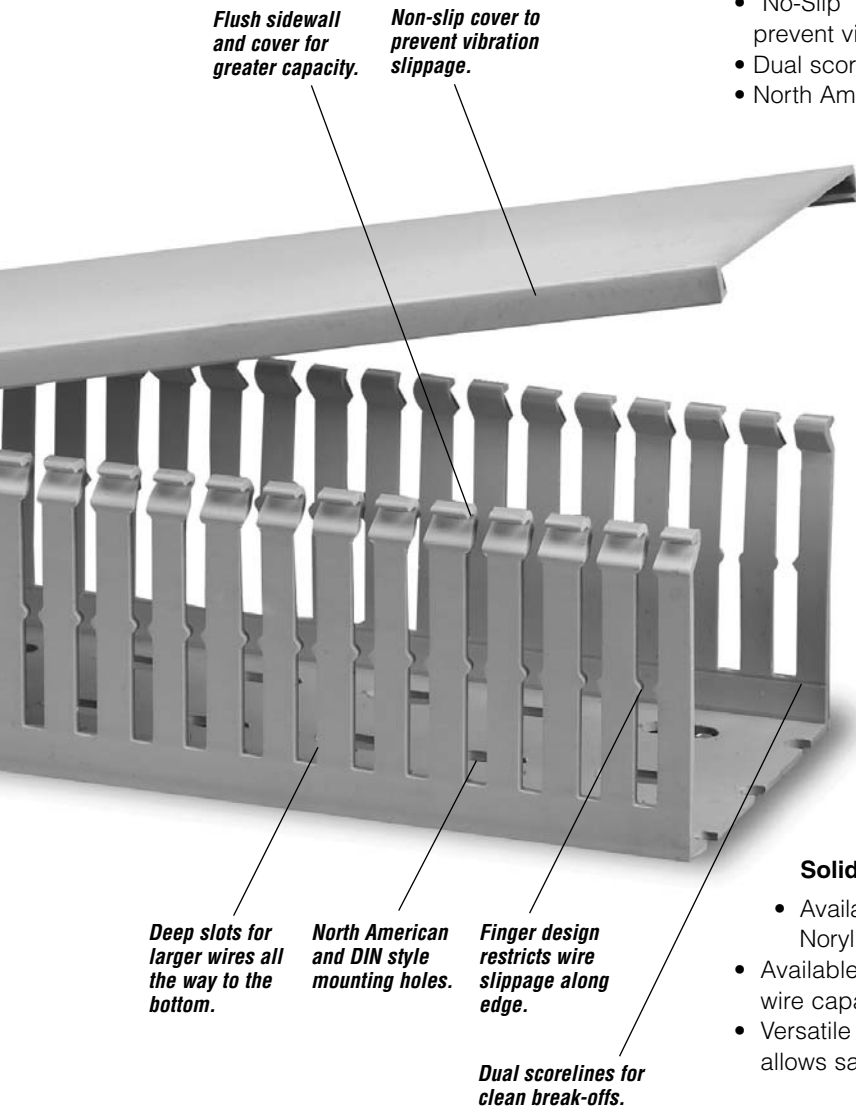

Slotted Duct – Narrow and Open Flush Profile

- Up to 37 sizes, with complement of covers and accessories.
- Smaller, higher number of fingers for more concise harnessing.
- Improved flush sidewall and cover for greater wire capacity.
- Versatile North American and DIN Standard mounting holes allow same duct for multiple applications.
- Dual Scoreline designed to yield clean break-offs at the base of the fingers.
- Finger design restricts wire from slipping along the edge; creates two levels of wire service.**
- Straight deep slots allow larger wire sizes all the way to the bottom.

Solid Wall Duct

- Available in rigid vinyl (PVC) and lightweight halogen-free Noryl®.**
- Available in improved flush sidewall and cover style for greater wire capacity.*
- Versatile North American and DIN Standard mounting holes allows same duct for multiple applications.**

Round Hole Duct

- Features maximum number of wire holes.
- Greater wall rigidity than open slot duct.
- Available in rigid vinyl (PVC).

* Applies to the new flush profile duct versions only.

** Does not apply to all styles.



Open Slot Flush Profile Duct – Vinyl

Duct Cat. No.	Cover Cat. No.	Nom. Size		Dimensions-Inches								
		W	H	A	B	C	D	E	F	G	H	J
T.5X.5T+	T.5C+	.50	.50	.68	.72	.79	on ctr.	.28	.32	.38	1.00	.50
T.5X1T+		.50	1.00	.68	1.10	.79	on ctr.	.48	.40	.38	1.00	.50
T.75X.75T+	T.75C+	.75	.75	.79	.71	.79	on ctr.	.26	.32	.38	1.00	.50
T.75X1.5T+		.75	1.50	.79	1.49	.79	on ctr.	.87	.39	.38	1.00	.50
T1X1T+	T1C+	1.00	1.00	.98	1.13	.98	on ctr.	.48	.42	.38	1.00	.50
T1X1.5T+		1.00	1.50	.98	1.52	.98	on ctr.	.87	.42	.38	1.00	.50
T1X2T+		1.00	2.00	.98	2.25	.98	on ctr.	1.46	.42	.38	1.00	.50
T1X3T+		1.00	3.00	.98	3.05	.98	on ctr.	2.26	.42	.38	1.00	.50
T1X4T+		1.00	4.00	.98	3.85	.98	on ctr.	3.06	.42	.38	1.00	.50
T1.5X1T+	T1.5C+	1.50	1.00	1.57	1.13	1.57	on ctr.	.48	.42	.38	1.00	.50
T1.5X1.5T+		1.50	1.50	1.57	1.52	1.57	on ctr.	.87	.42	.38	1.00	.50
T1.5X2T+		1.50	2.00	1.57	2.25	1.57	on ctr.	1.46	.42	.38	1.00	.50
T1.5X3T+		1.50	3.00	1.57	3.05	1.57	on ctr.	2.26	.42	.38	1.00	.50
T1.5X4T+		1.50	4.00	1.57	3.85	1.57	on ctr.	3.06	.42	.38	1.00	.50
T2X1T+	T2C+	2.00	1.00	1.97	1.13	1.97	.50	.48	.42	.38	1.00	.50
T2X1.5T+		2.00	1.50	1.97	1.52	1.97	.50	.87	.42	.38	1.00	.50
T2X2T+		2.00	2.00	1.97	2.25	1.97	.50	1.46	.42	.38	1.00	.50
T2X3T+		2.00	3.00	1.97	3.05	1.97	.50	2.26	.42	.38	1.00	.50
T2X4T+		2.00	4.00	1.97	3.85	1.97	.50	3.06	.42	.38	1.00	.50
T2X5T+	2.00	5.00	1.97	5.04	1.97	.50	4.25	.42	.38	1.00	.50	
T3X1T+	T3C+	3.00	1.00	2.95	1.13	2.95	1.00	.48	.42	.38	1.00	.50
T3X2T+		3.00	2.00	2.95	2.25	2.95	1.00	1.46	.42	.38	1.00	.50
T3X3T+		3.00	3.00	2.95	3.05	2.95	1.00	2.26	.42	.38	1.00	.50
T3X4T+		3.00	4.00	2.95	3.85	2.95	1.00	3.06	.42	.38	1.00	.50
T3X5T+		3.00	5.00	2.95	5.00	2.95	1.00	4.25	.42	.38	1.00	.50
T4X2T+	T4C+	4.00	2.00	3.94	2.25	3.94	1.50	1.46	.42	.38	1.00	.50
T4X3T+		4.00	3.00	3.94	3.05	3.94	1.50	2.26	.42	.38	1.00	.50
T4X4T+		4.00	4.00	3.94	3.85	3.94	1.50	3.06	.42	.38	1.00	.50
T4X5T+		4.00	5.00	3.94	5.04	3.94	1.50	4.25	.42	.38	1.00	.50
T6X4T+	T6C+	6.00	4.00	5.91	3.85	5.91	2.50	3.06	.42	.38	1.00	.50

• Standard lengths are 6 feet

Vinyl duct is UL Recognized , CSA Certified and meets the JIC requirements.

+ Catalog Number must be completed by adding suffix G for Gray, W for White, B for Blue, BK for Black. Example: T2 x 2TG is a 2" x 2" gray duct.

To order duct without mounting holes, add suffix -NM to catalog number. Example: T2 x 2TG-NM is a 2" x 2" gray duct with no mounting holes.

To order Adhesive-backed Duct, add suffix -A to Catalog Number. Example: T2 x 2TG-A is a 2" x 2" gray duct with adhesive backing. Shelf life for adhesive is 1 year.

Note: Noryl® duct is available in oyster white only.

Noryl® is a registered trademark of General Electric Co.

Vinyl duct is UL Recognized .

CSA Certified and meets the JIC requirements.

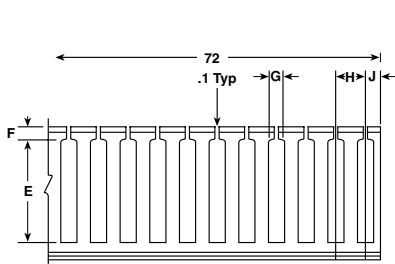

Typical Side View

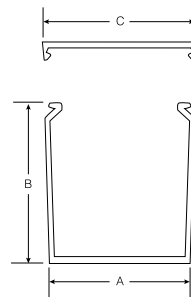

Overall Height
Cover Installed

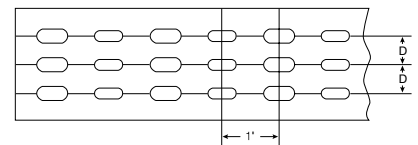

Bottom Mounting
Holes, 1/2 x 3/16



Narrow Slot Flush Profile Duct – Vinyl

Cat. No.	Cover Cat. No.	Nom. Size		Dimensions-Inches								
		W	H	A	B	C	D	E	F	G	H	J
T.5 X .5HD+	T.5C+	.50	.50	.68	.72	.79	.78	.39	.28	on ctr.	.20	.15
T.5 X 1HD+		.50	1.00	.68	1.10	.79	1.16	.39	.48	on ctr.	.20	.15
T.75 X .75HD+	T.75C+	.75	.75	.79	.71	.79	.77	.39	.375	on ctr.	.20	.15
T.75 X 1.5HD+		.75	1.50	.79	1.49	.79	1.55	.39	1.03	on ctr.	.20	.15
T1 X 1 HD+	T1C+	1.00	1.00	.98	1.13	.98	1.19	.39	.70	on ctr.	.20	.15
T1 X 1.5HD+		1.00	1.50	.98	1.52	.98	1.58	.39	1.07	on ctr.	.20	.15
T1 X 2HD+		1.00	2.00	.98	2.25	.98	2.31	.39	1.25	on ctr.	.20	.15
T1 X 3HD+		1.00	3.00	.98	3.05	.98	3.11	.39	2.50	on ctr.	.20	.15
T1 X 4HD+		1.00	4.00	.98	3.85	.98	3.91	.39	3.26	on ctr.	.20	.15
T1.5 X 1HD+	T1.5C+	1.50	1.00	1.57	1.13	1.57	1.19	.39	.70	on ctr.	.20	.15
T1.5 X 1.5HD+		1.50	1.50	1.57	1.52	1.57	1.58	.39	1.07	on ctr.	.20	.15
T1.5 X 2HD+		1.50	2.00	1.57	2.25	1.57	2.31	.39	1.25	on ctr.	.20	.15
T1.5 X 3HD+		1.50	3.00	1.57	3.05	1.57	3.11	.39	2.50	on ctr.	.20	.15
T1.5 X 4HD+		1.50	4.00	1.57	3.85	1.57	3.91	.39	3.26	on ctr.	.20	.15
T2 X 1HD+	T2C+	2.00	1.00	1.97	1.13	1.97	1.19	.39	.70	.50	.20	.15
T2 X 1.5HD+		2.00	1.50	1.97	1.52	1.97	1.98	.39	1.07	.50	.20	.15
T2 X 2HD+		2.00	2.00	1.97	2.25	1.97	2.31	.39	1.25	.50	.20	.15
T2 X 3HD+		2.00	3.00	1.97	3.05	1.97	3.11	.39	2.50	.50	.20	.15
T2 X 4HD+		2.00	4.00	1.97	3.85	1.97	3.91	.39	3.26	.50	.20	.15
T2 X 5HD+		2.00	5.00	1.97	5.04	1.97	5.10	.39	4.38	.50	.20	.15
T2.25 X 1.5HD+	T2.25C+	2.25	1.50	2.36	1.52	2.36	1.58	.39	1.07	.50	.20	.15
T2.25 X 2HD+		2.25	2.00	2.36	2.25	2.36	2.31	.39	1.25	.50	.20	.15
T2.25 X 3HD+		2.25	3.00	2.36	3.05	2.36	3.11	.39	2.50	.50	.20	.15
T2.25 X 4HD+		2.25	4.00	2.36	3.85	2.36	3.91	.39	3.26	.50	.20	.15
T3 X 1HD+	T3C+	3.00	1.00	2.95	1.13	2.95	1.19	.39	.70	1.00	.20	.15
T3 X 2HD+		3.00	2.00	2.95	2.25	2.95	2.31	.39	1.25	1.00	.20	.15
T3 X 3HD+		3.00	3.00	2.95	3.05	2.95	3.11	.39	2.50	1.00	.20	.15
T3 X 4HD+		3.00	4.00	2.95	3.85	2.95	3.91	.39	3.26	1.00	.20	.15
T3 X 5HD+		3.00	5.00	2.95	5.04	2.95	5.10	.39	4.38	1.00	.20	.15
T3.15 X 2HD+	T3.15C+	3.15	2.00	3.15	2.25	3.15	2.31	.39	1.25	1.00	.20	.15
T3.15 X 3HD+		3.15	3.00	3.15	3.05	3.15	3.11	.39	2.50	1.00	.20	.15
T3.15 X 4HD+		3.15	4.00	3.15	3.85	3.15	3.91	.39	3.26	1.00	.20	.15
T4 X 2HD+	T4C+	4.00	2.00	3.94	2.25	3.94	2.31	.39	1.25	1.50	.20	.15
T4 X 3HD+		4.00	3.00	3.94	3.05	3.94	3.11	.39	2.50	1.50	.20	.15
T4 X 4HD+		4.00	4.00	3.94	3.85	3.94	3.91	.39	3.26	1.50	.20	.15
T4 X 5HD+		4.00	5.00	3.94	5.04	3.94	5.10	.39	4.38	1.50	.20	.15
T6 X 4HD+	T6C+	6.00	4.00	5.91	3.85	5.91	3.91	.39	3.26	2.50	.20	.15

• Standard lengths are 6 feet

+ Catalog Number must be completed by adding suffix G for Gray, W for White, B for Blue, BK for Black. Example: T2 x 2HD is a 2" x 2" gray duct.

To order duct without mounting holes, add suffix -NM to catalog number. Example: T2 x 2TG-NM is a 2" x 2" gray duct with no mounting holes.

To order Adhesive-backed Duct, add suffix -A to Catalog Number. Example: T2x2HDG-A is a 2" x 2" gray duct with adhesive backing. Shelf life for adhesive is 1 year.

Note: Noryl® duct is available in oyster white only.

Noryl® is a registered trademark of General Electric Co.

Vinyl duct is UL Recognized

CSA Certified and meets the JIC requirements.

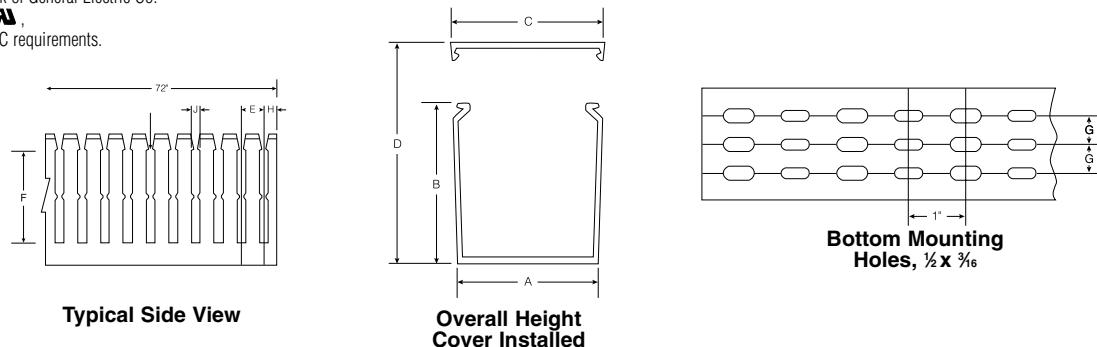

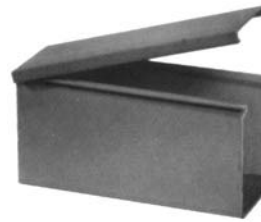

Solid Wall Flush Profile Duct – Vinyl

Cat. No.	Cover Cat. No.	Nom. Size		Dimensions-Inches				
		W	H	A	B	C	D	E
Vinyl Duct	Cover							
T.5 X .5S+	T.5C+	.50	.50	.68	.72	.79	.78	on ctr.
T.5 X 1S+		.50	1.00	.68	1.10	.79	1.16	on ctr.
T.75 X .75S+	T.75+	.75	.75	.79	.71	.79	.77	on ctr.
T.75 X 1.5S+		.75	1.50	.79	1.49	.79	1.55	on ctr.
T1 X 1 S+		1.00	1.00	.98	1.13	.98	1.19	on ctr.
T1 X 1.5S+		1.00	1.50	.98	1.52	.98	1.58	on ctr.
T1 X 2S+	T1C+	1.00	2.00	.98	2.25	.98	2.31	on ctr.
T1 X 3S+		1.00	3.00	.98	3.05	.98	3.11	on ctr.
T1 X 4S+		1.00	4.00	.98	3.85	.98	3.91	on ctr.
T1.5 X 1S+		1.50	1.00	1.57	1.13	1.57	1.19	on ctr.
T1.5 X 1.5S+		1.50	1.50	1.57	1.52	1.57	1.58	on ctr.
T1.5 X 2S+	T1.5C+	1.50	2.00	1.57	2.25	1.57	2.31	on ctr.
T1.5 X 3S+		1.50	3.00	1.57	3.05	1.57	3.11	on ctr.
T1.5 X 4S+		1.50	4.00	1.57	3.85	1.57	3.91	on ctr.
T2 X 1S+		2.00	1.00	1.97	1.13	1.97	1.19	.50
T2 X 1.5S+		2.00	1.50	1.97	1.52	1.97	1.58	.50
T2 X 2S+		2.00	2.00	1.97	2.25	1.97	2.31	.50
T2 X 3S+	T2C+	2.00	3.00	1.97	3.05	1.97	3.11	.50
T2 X 4S+		2.00	4.00	1.97	3.85	1.97	3.91	.50
T2 X 5S+		2.00	5.00	1.97	5.04	1.97	5.10	.50
T2.25 X 1.5S+		2.25	1.50	2.36	1.52	2.36	1.58	.50
T2.25 X 2S+	T2.25C+	2.25	2.00	2.36	2.25	2.36	2.31	.50
T2.25 X 3S+		2.25	3.00	2.36	3.05	2.36	3.11	.50
T2.25 X 4S+		2.25	4.00	2.36	3.85	2.36	3.91	.50
T3 X 1S+		3.00	1.00	2.95	1.13	2.95	1.19	1.00
T3 X 2S+		3.00	2.00	2.95	2.25	2.95	2.31	1.00
T3 X 3S+	T3C+	3.00	3.00	2.95	3.05	2.95	3.11	1.00
T3 X 4S+		3.00	4.00	2.95	3.85	2.95	3.91	1.00
T3 X 5S+		3.00	5.00	2.95	5.04	2.95	5.10	1.00
T3.15 X 2S+		3.15	2.00	3.15	2.25	3.15	2.31	1.00
T3.15 X 3S+	T3.15C+	3.15	3.00	3.15	3.05	3.15	3.11	1.00
T3.15 X 4S+		3.15	4.00	3.15	3.85	3.15	3.91	1.00
T4 X 2S+		4.00	2.00	3.94	2.25	3.94	2.31	1.50
T4 X 3S+	T4C+	4.00	3.00	3.94	3.05	3.94	3.11	1.50
T4 X 4S+		4.00	4.00	3.94	3.85	3.94	3.91	1.50
T4 X 5S+		4.00	5.00	3.94	5.04	3.94	5.10	1.50
T6 X 4S+	T6C+	6.00	4.00	5.91	3.85	5.91	3.91	2.50

• Standard lengths are 6 feet

+ Catalog Number must be completed by adding suffix G for Gray, W for White, B for Blue., BK for Black. Example: T2 x 2SG is a 2" x 2" gray duct.

To order duct without mounting holes, add suffix -NM to catalog number. Example: T2 x 2TG-NM is a 2" x 2" gray duct with no mounting holes.

To order Adhesive-backed Duct, add suffix -A to Catalog Number. Example: T2x2SG-A+ is a 2" x 2" gray duct with adhesive backing. Shelf life for adhesive is 1 year.

To order Duct with no mounting holes, add suffix "-NM" to the catalog number. Example: T2x2SG-NM.

Vinyl duct is UL Recognized , CSA Certified and meets the JIC requirements.

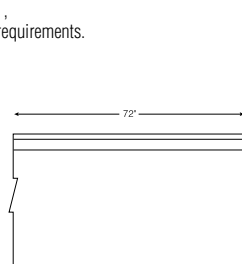

Typical Side View

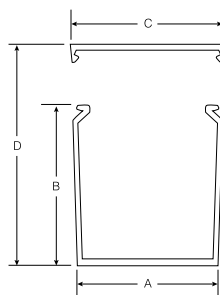

Overall Height Cover Installed

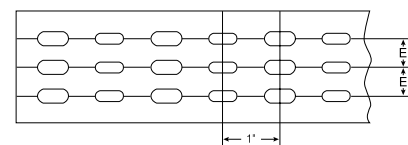

Bottom Mounting Holes, 1/2 x 3/16