

B25RIC-AT

5" Shallow IC Remodel Housing

LAMP WATTAGE: (1) MAXIMUM 50W R/PAR30, 40W A19

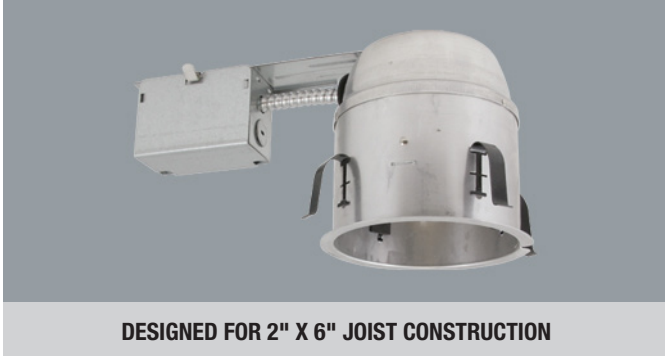

DESIGNED FOR 2" X 6" JOIST CONSTRUCTION

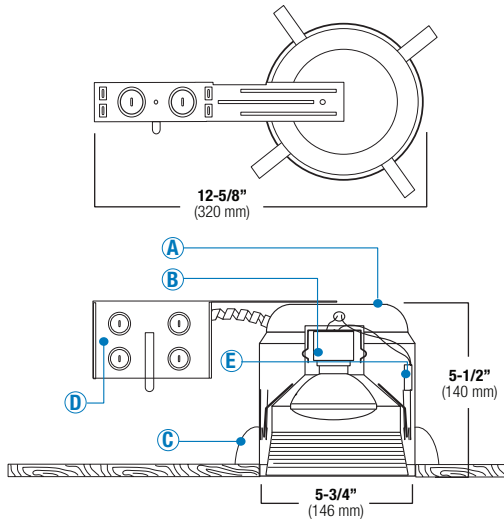

Catalog Number:

Project Name:

Type:

Note:



DESCRIPTION

Thermally protected, IC rated specification grade remodel recessed housing. For remodeling installations where housing will be in direct contact with insulation. For fast and easy installation in existing plaster or mechanical ceilings from 1/2" to 1-3/8" thick. Four remodel clips are easily retractable for fixture removal if necessary. Junction box is provided with eight 1/2" KOs and four Romex knockouts with a strain relief. Accommodates up to 50W PAR30, R30 lamps and 40W A19 lamps.

SPECIFICATION

A. HOUSING - Die-formed, all aluminum construction for maximum heat dissipation and rust protection.

B. SOCKET - Medium base screw shell porcelain socket snaps into trim to allow usage of different lamp types, as well as proper and consistent lamp positioning.

C. INSTALLATION - Four Preinstalled spring clips which secure the housing firmly into ceiling and accommodate ceiling thickness from 1/2" to 1-3/8".

D. JUNCTION BOX - ETL listed for feed through wiring, provided with eight 1/2" KOs and four Romex knockouts with strain relief.

E. THERMAL PROTECTION - Standard thermal protection device guards against improper installation, overlamping and misuse of insulation material.

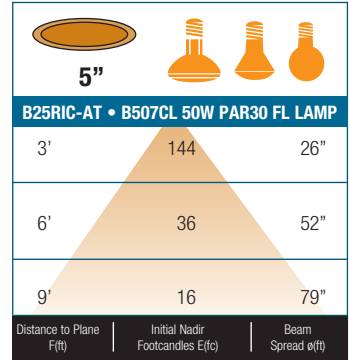

FEATURES

- Thermally Protected remodel IC housing.
- Dependable, favorable design and effortless installation.
- Unit slips through 5-1/2" ceiling opening.
- Four Preinstalled spring clips which secure the housing firmly into ceiling to accommodate ceiling thickness from 1/2" to 1-3/8".
- Can be installed from below the ceiling.
- 5 1/2" height allows use in 2" x 6" joist construction.
- Wire through junction box.
- Preinstalled socket cap provides electrical contact protection against dust, paint and over spray.

OPTIONS

AIR-SHUT

- Gasket to prevent air flow from heated or air conditioned spaces.
- Meets all national air flow requirements.

ETL AND C-ETL LISTED

- For Damp location
- For Feed-through wiring
- For Direct contact with insulation

ITEM SELECTOR: (Please check the boxes below for the option desired)

TYPE	AIR-SHUT	OPTION	TRIM TYPE	BAFFLE	REFLECTOR	TRIM/RING
B25RIC	<input type="checkbox"/> AT	<input type="checkbox"/> (W) With quick connects	<input type="checkbox"/> B531 <input type="checkbox"/> B508 <input type="checkbox"/> B563 <input type="checkbox"/> B502 <input type="checkbox"/> B514	<input type="checkbox"/> W <input type="checkbox"/> P <input type="checkbox"/> SN <input type="checkbox"/> CP <input type="checkbox"/> BZ	<input type="checkbox"/> CL <input type="checkbox"/> RG <input type="checkbox"/> W <input type="checkbox"/> MB <input type="checkbox"/> BZ <input type="checkbox"/> CP <input type="checkbox"/> SN <input type="checkbox"/> SHZ	<input type="checkbox"/> WH <input type="checkbox"/> BK <input type="checkbox"/> SN <input type="checkbox"/> CP <input type="checkbox"/> CH <input type="checkbox"/> PB <input type="checkbox"/> BZ

Specifications:

B25RIC

AIR-SHUT OPTION TRIM TYPE BAFFLE REFLECTOR TRIM/RING

BAFFLE	REFLECTOR	TRIM/RING
W White	CL Chrome	WH White
P Black	RG Gold	BK Black
SN Satin Nickel	W White	SN Satin Nickel
CP Copper	MB Black	CP Copper
BZ Bronze	BZ Bronze	CH Chrome
	CP Copper	PB Polish Brass
	SN Satin Nickel	BZ Bronze
	SHZ Satin Haze	

Sample of Catalog Number: B25RIC-AT-W-B531-W-WH

*For custom baffle, reflector, trim ring, glass color and lens options, please consult factory.



Submittal form is available @ www.iuseelite.com
Tel: 323-888-1973 • Fax: 323-888-1977

Specifications and Dimensions
subject to change without notice.

REV: ELITE LIGHTING-SPEC-06-29-2011

5" Incandescent Trims

(LAMP WATTAGE: 50W R/PAR30, 40W A19)

Catalog Number:

Project Name:

Type:

Note:



B531CP-CP SHALLOW STEPPED BAFFLE



AVAILABLE COLOR COMBINATIONS:
CP-CP, SN-SN, W-WH,
P-WH, P-BK, BZ-BZ

TO BE USED WITH B25IC-AT & B25RIC-AT HOUSING ONLY

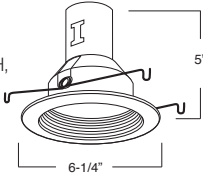

B508RG-WH SHALLOW REFLECTOR



AVAILABLE COLOR COMBINATIONS:
CP-CP, W-WH, RG-WH,
MB-WH, CL-WH, MB-BK,
RG-PB, CL-CH

TO BE USED WITH B25IC-AT & B25RIC-AT HOUSING ONLY

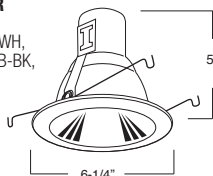

B563PB PAR30 GIMBAL TRIM

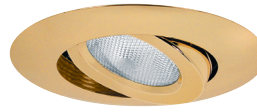

TRIM/RING FINISH:
WH, BK, SN, CP, CH,
PB, BZ

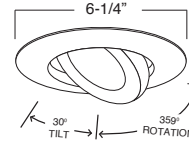

B502SN EYEBALL



TRIM/RING FINISH:
WH, BK, SN, CP, CH,
PB, BZ

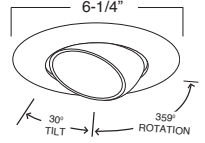

B514WH SHOWER TRIM



FOR
WET
LOCATION

TRIM/RING FINISH:
WH

TO BE USED WITH B25IC-AT & B25RIC-AT HOUSING ONLY

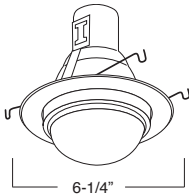

BAFFLE	REFLECTOR	TRIM RING
W White	CL Chrome	WH White
P Black	RG Gold	BK Black
SN Satin Nickel	W White	SN Satin Nickel
CP Copper	MB Black	CP Copper
BZ Bronze	CP Copper	CH Chrome
	SN Satin Nickel	PB Polish Brass
		BZ Bronze

*For custom baffle, reflector, trim ring, glass color and lens options, please consult factory.