

Date: \_\_\_\_\_  
 In hands date of project: \_\_\_\_\_  
 Project name/Number: \_\_\_\_\_  
 Name of distributor: \_\_\_\_\_  
 Client #: \_\_\_\_\_  
 Name of end user: \_\_\_\_\_

### ORDERING INFORMATION

Order code: 65432  
 Description: LED/DL/GIMBAL/3IN/TRIM/RND/FLAT/WH/STD  
 UPC: 69549654327  
 Case quantity: 96

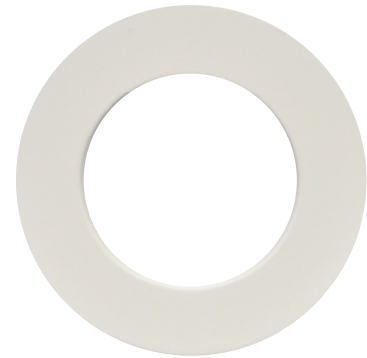

### TECHNICAL DRAWINGS

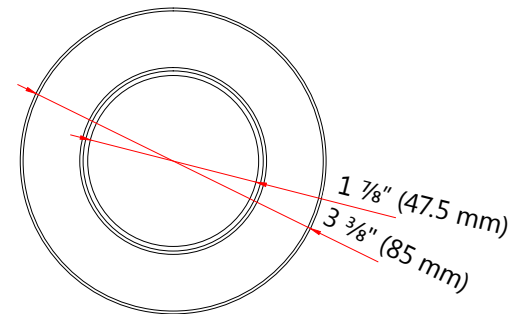

### SPECIFICATIONS

Shape: Round  
 Type: Flat  
 Trim material: Diecast aluminum  
 Colour: White  
 Aperture: Round  
 Aperture diameter: 1 7/8" (47.5 mm)  
 Diameter: 3 3/8" (85 mm)  
 Installation method: Twist-lock

### COMPATIBLE MODULES\*

Order code	Description
65420	LED/DL/GIMBAL/MOD/7W/30K/WH/STD
65421	LED/DL/GIMBAL/MOD/7W/40K/WH/STD



Cutting diameter  
 Ø 2 3/4" (70 mm)

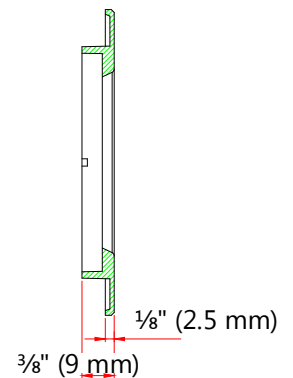

\*Gimbal LED Modules are sold separately.

Qty	Description	Price

I accept the specifications of the luminaire configuration mentioned above.

Name: \_\_\_\_\_  
 Company: \_\_\_\_\_  
 Signature: \_\_\_\_\_

Date: \_\_\_\_\_