

Date: _____
 In hands date of project: _____
 Project name/Number: _____
 Name of distributor: _____
 Client #: _____
 Name of end user: _____



ORDERING INFORMATION

Order code: 65450
 Description: LED/DL/GIMBAL/3IN/TRIM/RND/CURVED/WH/STD
 UPC: 69549654501
 Case quantity: 96

SPECIFICATIONS

Shape: Round
 Type: Curved
 Trim material: Diecast aluminum
 Colour: White
 Aperture: Round
 Aperture diameter: 1 7/8" (47.5 mm)
 Diameter: 3 3/8" (85 mm)
 Installation method: Twist-lock

TECHNICAL DRAWINGS

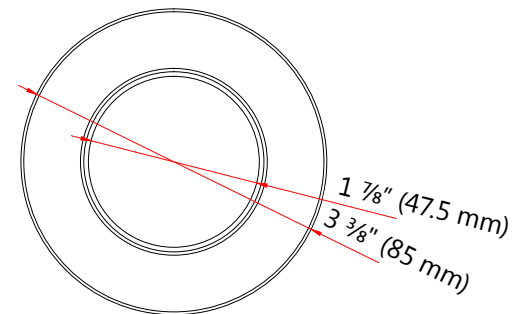

COMPATIBLE MODULES*

| Order code | Description |
|------------|---------------------------------|
| 65420 | LED/DL/GIMBAL/MOD/7W/30K/WH/STD |
| 65421 | LED/DL/GIMBAL/MOD/7W/40K/WH/STD |

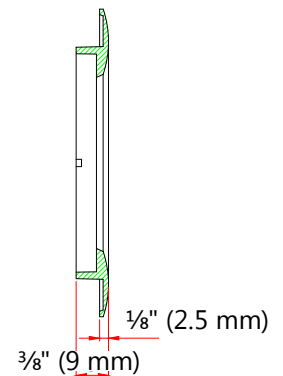
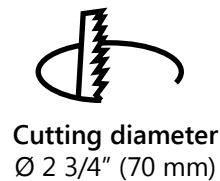

*Gimbal LED Modules are sold separately.

| Qty | Description | Price |
|-----|-------------|-------|
| | | |

I accept the specifications of the luminaire configuration mentioned above.

Name: _____
 Company: _____
 Signature: _____

Date: _____