

SIEMENS

Box terminal
Rahmenklemme
Borne à cage
Borne de caja
Morsetto serracavo
Terminal tipo caixilho
Bağlantı Kutusu
Столбчатый зажим
Zacisk ramowy
框型端子

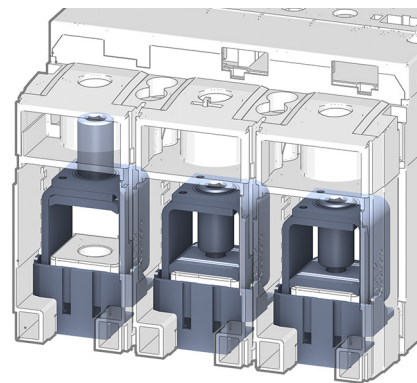

3VA9.3. - 0JA1. 3VA9.3.-0JH1.
3VA9.4. - 0JA1. 3VA9.4.-0JH1.
3VA9.7. - 0JA1. 3VA9.7.-0JH1.







Operating Instructions Betriebsanleitung Notice d'utilisation Instructivo Istruzioni operative
Instruções de Serviço İşletme kılavuzu Руководство по эксплуатации Instrukcja obsługi 使用说明

		EN	DANGER Hazardous voltage. Will cause death or serious injury. Turn off and lock out all power supplying this device before working on this device. Replace all covers before power supplying this device is turned on.				
		NOTICE	Installation and maintenance must be carried out by qualified personnel.				
DE	GEFAHR Gefährliche Spannung. Lebensgefahr oder schwere Verletzungsgefahr. Bevor Arbeiten am Gerät durchgeführt werden, müssen alle Stromquellen ausgeschaltet und mit einer Einschaltversicherung versehen werden. Vor dem Wiedereinschalten der Stromquellen müssen alle Abdeckungen wieder angebracht werden.		FR	DANGER Tension électrique dangereuse. Danger de mort ou risque de blessures graves. Avant d'intervenir sur l'appareil, couper toutes les sources de tension et les consigner contre la refermeture. Remettre en place tous les couvercles avant de remettre l'appareil sous tension.			
HINWEIS		Installations- und Wartungsarbeiten sind von qualifiziertem Personal durchzuführen.		NOTIFICATION		L'installation et la maintenance doivent être effectuées uniquement par des personnes qualifiées.	
ES	PELIGRO Tensión peligrosa. Puede causar la muerte o lesiones graves. Antes de trabajar en este dispositivo, desconecte y bloquee todas las fuentes que lo alimentan eléctricamente. Recolecte todas las cubiertas antes de volver a conectar la alimentación eléctrica para este dispositivo.		IT	PERICOLO Tensione pericolosa. Può causare la morte o lesioni gravi. Prima di lavorare su questa apparecchiatura, disinserire tutte le fonti di alimentazione elettrica dell'apparecchiatura ed assicurarle contro la reinserzione. Riapplicare tutte le coperture prima di reinserire l'alimentazione di questa apparecchiatura.			
NOTA		La instalación y el mantenimiento deben correr a cargo de personal cualificado.		NOTA		L'installazione e la manutenzione devono essere eseguite da personale qualificato.	
PT	PERIGO Tensão perigosa. Perigo de morte ou ferimentos graves. Desligue e bloqueie todas as fontes de alimentação antes de executar quaisquer trabalhos no aparelho. Volte a colocar todas as coberturas antes de voltar a ligar as fontes de alimentação.		TR	TEHLİKE Tehlikeli gerilim. Ölüm tehlikesi veya ağır yaralanma tehlikesi mevcuttur. Cihazda çalışmalar yapılmadan önce, tüm güç kaynakları kapatılmalı ve bir açma emniyetiyle donatılmalıdır. Güç kaynakları tekrar açılmadan önce tüm kapaklar yerlerine takılmalıdır.			
ATENÇÃO		A instalação e manutenção têm de ser efetuadas por pessoal qualificado.		NOT		Montaj ve bakım işlemleri kalifiye personel tarafından yapılmalıdır.	
РУ	ОПАСНО Опасное напряжение. Опасность для жизни или телесных повреждений. До начала работы выключите и заблокируйте все источники питания этого устройства. Перед включением питания снова установите все крышки.		PL	ZAGROŻENIE Niebezpieczne napięcie. Niebezpieczeństwo poważnych obrażeń lub utraty życia. Wyłączyć i zablokować wszystkie źródła zasilania urządzenia przed rozpoczęciem pracy na urządzeniu. Założyć wszystkie osłony przed podłączeniem urządzenia do źródła zasilania.			
ПРИМЕЧАНИЕ		Установка и техническое обслуживание должны производиться квалифицированным персоналом.		UWAGA		Instalacja i konserwacja muszą być wykonywane przez wykwalifikowany personel.	

Technical Support: Internet: <http://www.siemens.com/lowvoltage/technical-support>

<p>中 ⚠ 危险</p> <p>危险电压。可能导致生命危险或重伤危险。操作此设备前必须确保切断其电源并采取防接通保护措施。在设备接通电源前，更换所有盖板。</p>	<p>HR ⚠ OPASNOST</p> <p>Opasni napon. Opasnost po život ili opasnost od teških ozljeda. Prije rada na uređaju potrebno je isključiti sve izvore struje i osigurati uređaj zaštitom od uključivanja. Prije ponovnog uključivanja izvora struje potrebno je opet postaviti sve poklopce.</p>
<p>注意</p> <p>安装和维护必须由具备专业资质的人员进行。</p>	<p>НАРОМЕНА</p> <p>Montažu i održavanje treba obavljati kvalificirano osoblje.</p>
<p>FI ⚠ VAARA</p> <p>Vaarallinen jännite. Vakava loukkaantumisvaara tai hengenvaara. Laitteen kaikki virransyöttö tulee katkaista ja sen kytkeytyminen päälle tulee estää lukolla ennen kuin laitteeseen kohdistetaan mitään toimenpiteitä. Kaikki kotelot tulee kiinnittää takaisin ennen kuin laitteen virransyöttö kytketään uudelleen päälle.</p>	<p>БГ ⚠ ОПАСНОСТ</p> <p>Опасно напряжение. Опасност за живота или опасност от тежки телесни повреди. Преди да извършвате дейности по устройството, изключете и обезопасете всички захранващи източници. Поставете всички капаци на мястото им, преди отново да включите захранването на устройството.</p>
<p>HUOMAUTUS</p> <p>Asennus- ja huoltotyöt on annettava pätevän ammattilaisen suoritettaviksi.</p>	<p>ПРЕДУПРЕЖДЕНИЕ</p> <p>Инсталирането и поддръжката трябва да се извършват от квалифициран персонал.</p>
<p>EE ⚠ OHT</p> <p>Ohtlik pinge. Oht elule või raskete vigastuste oht. Enne seadme hooldustööd lülitage kõik toiteallikad välja ja võtke meetmed nende sisselülitamise takistamiseks. Enne toiteallikate uuesti sisselülitamist tuleb kõik katted tagasi paigaldada.</p>	<p>LV ⚠ BĪSTAMI</p> <p>Bīstams spriegums. Letālu seku vai smagu traumu risks. Pirms veicat darbu ar šo ierīci pilnībā izslēdziet un nobloķējiet tās strāvas padevi. Pirms ieslēdzat ierīces strāvas padevi uzlieciet atpakaļ visus pārsegus.</p>
<p>MÄRKUS</p> <p>Paigaldus- ja hooldustööd tohib teha ainult kvalifitseeritud personal.</p>	<p>BRĪDINĀJUMS</p> <p>Uzstādīšana un tehniskā apkope jāveic kvalificētiem darbiniekiem.</p>
<p>LT ⚠ PAVOJUS</p> <p>Pavojinga įtampa. Pavojus gyvybei arba sunkaus susižalojimo pavojus. Prieš dirbdami ties šiuo prietaisu, išjunkite ir užblokuokite visus šio prietaiso maitinimo šaltinius. Prieš įjungdami šio prietaiso maitinimo šaltinį, vėl uždėkite visus dangčius.</p>	<p>DA ⚠ FARE</p> <p>Farlig spænding. Livsfare eller risiko for slemme kvæstelser. Sluk for og lås strømmen, der forsyner denne enhed, før du arbejder med denne enhed. Erstat alle afdækninger, før strømmen, der tilføres denne enhed, tændes.</p>
<p>NUORODA</p> <p>Jrengimą ir techninę priežiūrą turi vykdyti kvalifikuoti darbuotojai.</p>	<p>BEMÆRK</p> <p>Installationen og vedligeholdelsen skal foretages af uddannet personale.</p>
<p>MT ⚠ PERIKLU</p> <p>Vultaġġ perikoluż. Riskju ta' mewt jew korriment serju. Qabel taħdem fuq dan l-apparat, itfi kull provvista tal-elettriku tiegħu u sakkar kontra xegħil mill-gdid accidentali. Erga' installa l-ghotjien kollha qabel tirritorna l-provvista tal-elettriku fl-apparat.</p>	<p>NL ⚠ GEVAAR</p> <p>Gevaarlijke spanning. Levensgevaar of gevaar voor ernstig letsel. Voordat u aan dit apparaat werkt, moet u alle actieve energiebronnen voor dit apparaat uitschakelen. Plaats alle afdekkingen terug voordat u energiebronnen voor dit apparaat inschakelt.</p>
<p>AVVIŻ</p> <p>L-installazzjoni u l-manutenzjoni għandhom jittwettqu minn persunal ikkwalifikat.</p>	<p>OPMERKING</p> <p>Installatie en onderhoud moeten worden verricht door gekwalificeerd personeel.</p>
<p>EL ⚠ ΚΙΝΔΥΝΟΣ</p> <p>Επικίνδυνη τάση. Κίνδυνος για τη ζωή ή σοβαρού τραυματισμού. Απενεργοποιήστε και ασφαλίστε όλη την ενέργεια που τροφοδοτεί τη συσκευή, προτού εργαστείτε σε αυτή. Τοποθετήστε ξανά όλα τα καλύμματα, προτού ενεργοποιήσετε την τροφοδοσία της συσκευής με ενέργεια.</p>	<p>GA ⚠ CONTÚIRT</p> <p>Voltas contúirteach. Baol go bhfaighfear bás nó tromghortú. Mích gach cumhacht a sholáthraíonn an gléas seo agus glasáil amach í roimh obair a dhéanamh ar an ngléas seo. Cuir na clúdaigh ar fad ar ais roimh an gcumhacht a sholáthraíonn an gléas seo a chur ar siúl arís.</p>
<p>ΠΡΟΣΟΧΗ</p> <p>Η εγκατάσταση και συντήρηση πρέπει να διεξάγονται από εξειδικευμένο προσωπικό.</p>	<p>FÓGRA</p> <p>Ní mór don fheistiú agus don chothabháil a bheith déanta ag pearsanra cáilithe.</p>
<p>RO ⚠ PERICOL</p> <p>Tensiune periculoasă. Pericol de moarte sau de accidentări grave. Opriți și blocați alimentarea cu energie a acestui dispozitiv înainte de a lucra la acesta. Așezați la loc toate capacele înainte de a porni alimentarea cu energie a acestui dispozitiv.</p>	<p>SV ⚠ FARA</p> <p>Farlig spänning. Livsfara eller risk för allvarliga personskador. Innan arbete utförst på utrustningen ska strömförsörjningen till utrustningen stängas av. Montera alla skyddsplåtar igen innan utrustningen slås på.</p>
<p>ÎNȘTIINȚARE</p> <p>Instalarea și întreținerea trebuie să se efectueze de către personalul calificat.</p>	<p>OBS</p> <p>Installation och underhåll får endast utföras av kvalificerad personal.</p>
<p>CZ ⚠ NEBEZPEČÍ</p> <p>Nebezpečné napětí. Nebezpečí smrtelného nebo těžkého úrazu. Před zahájením prací na tomto zařízení odpojte a zajistěte veškeré přívody energie. Před opětovným připojením zařízení vraťte všechny kryty na své místo.</p>	<p>SL ⚠ NEVARNOST</p> <p>Nevarna napetost. Nevarnost za življenje ali nevarnost hudih poškodb. Izklopite in prekinite celotno napajanje naprave, preden na njej opravljate dela. Preden napajanje znova vklopite, namestite vse pokrove.</p>
<p>POZNÁMKA</p> <p>Instalaci a údržbu musí provádět kvalifikovaní pracovníci.</p>	<p>OPOMBA</p> <p>Namestitev in vzdrževanje mora opraviti usposobljeno osebje.</p>
<p>SK ⚠ NEBEZPEČENSTVO</p> <p>Nebezpečné napätie. Nebezpečenstvo ohrozenia života alebo vzniku ťažkých zranení. Pred prácou na zariadení vypnite a zaistíte všetky napájacie prípojky tohto zariadenia. Pred zapnutím napájania tohto zariadenia najprv nasad'te späť všetky kryty.</p>	<p>HU ⚠ VESZÉLY</p> <p>Veszélyes feszültség. Életveszély vagy súlyos sérülésveszély. Mielőtt bármilyen munkavégzést kezd az eszközön, az áramellátást le kell kapcsolni, és véletlen bekapcsolás elleni védelemmel kell ellátni. Az áramellátás visszakapcsolása előtt minden burkolatot vissza kell helyezni.</p>
<p>UPOZORNENIE</p> <p>Inštaláciu a údržbu musí vykonávať kvalifikovaný personál.</p>	<p>MEGJEGYZÉS</p> <p>A telepítést és a karbantartást kizárólag szakképzett személyzet végezheti.</p>

		EN  DANGER Hazardous voltage. Will cause death or serious injury. Turn off and lock out all power supplying this device before working on this device. Replace all covers before power supplying this device is turned on.
ES  PELIGRO	FR  DANGER	Tensión peligrosa. Puede causar la muerte o lesiones graves. Antes de trabajar en este dispositivo, desconecte y bloquee todas las fuentes que lo alimentan eléctricamente. Recoloque todas las cubiertas antes de volver a conectar la alimentación eléctrica para este dispositivo.
		Tension électrique dangereuse. Danger de mort ou risque de blessures graves. Avant d'intervenir sur l'appareil, couper toutes les sources de tension et les consigner contre la refermeture. Remettez en place tous les couvercles avant de remettre l'appareil sous tension.



Required tools / Notwendige Werkzeuge / Outils nécessaires / Herramientas requeridas / 必要工具



cal. ISO 6789



Contents / Lieferumfang / Etendue de la livraison / Alcance de suministro / 供货范围



3 P: 3 x
4 P: 4 x

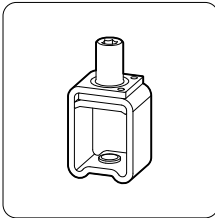

3 P: 3 x
4 P: 4 x

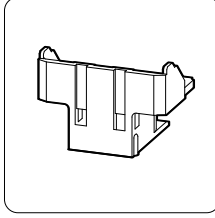

3VA5	125	3VA913. - 0JA11	TS1.1
	250	3VA923. - 0JA11	TS1.2
	250	3VA923. - 0JA12	TS1.4
3VA6	150	3VA914. - 0JA12	TS1.2
	250	3VA924. - 0JA12	TS1.4
	400 / 600	3VA947. - 0JA13	TS1.5

2 x

AWG (mm ²)	Ib-in (Nm)
.....
.....
.....
.....
.....
.....
.....
.....
.....
.....

3 P: 3 x
4 P: 4 x

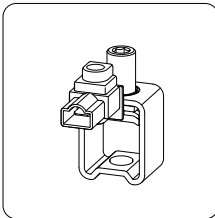

3 P: 3 x
4 P: 4 x

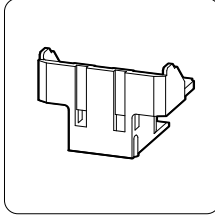

3VA5	250	3VA923. - 0JH11	TS1.2
	250	3VA923. - 0JH12	TS1.4
3VA6	150	3VA914. - 0JH12	TS1.2
	250	3VA924. - 0JH12	TS1.4
	400 / 600	3VA947. - 0JH13	TS1.5

2 x

AWG (mm ²)	Ib-in (Nm)
.....
.....
.....
.....
.....
.....
.....
.....
.....
.....



3VA5 125

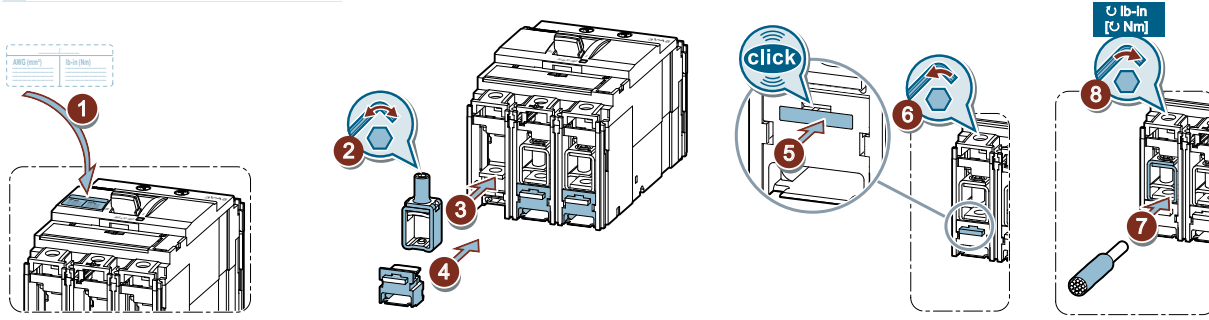



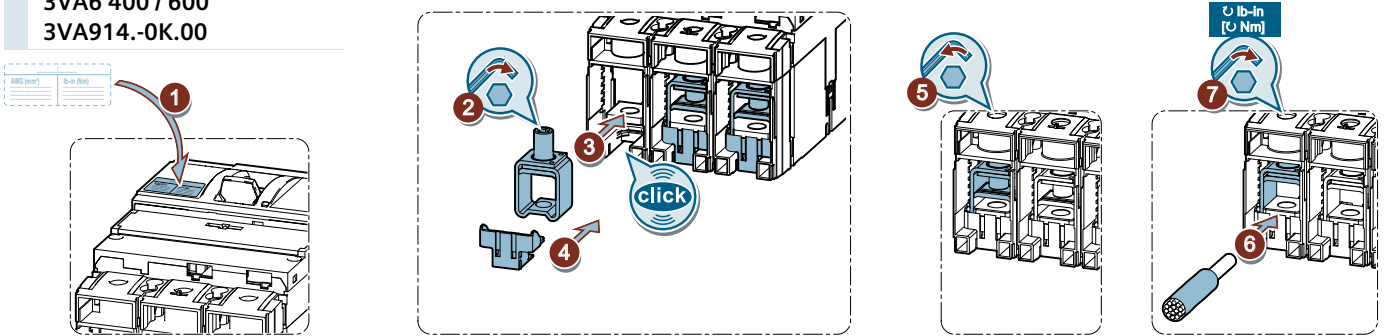

3VA5 250
 3VA6 150 / 250
 3VA6 400 / 600
 3VA914.-0K.00

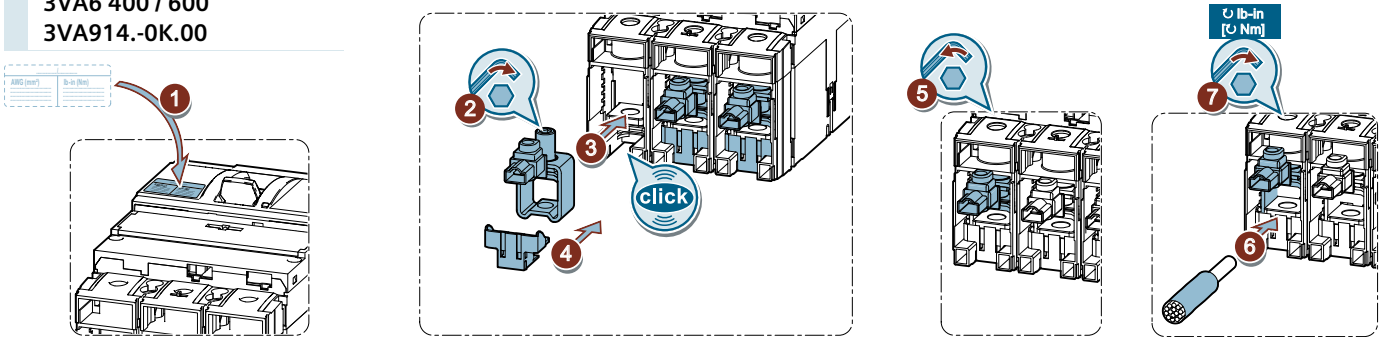

3VA5 250
 3VA6 150 / 250
 3VA6 400 / 600
 3VA914.-0K.00









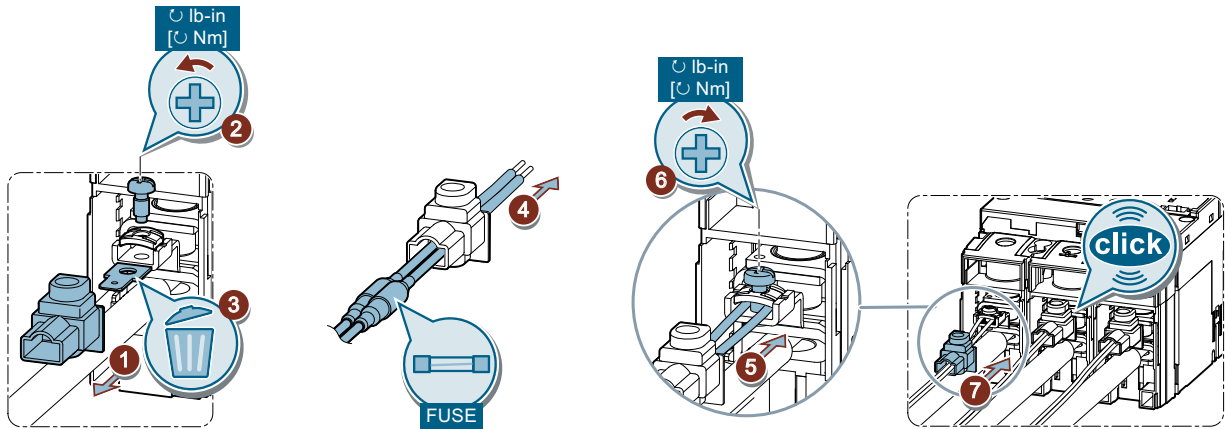
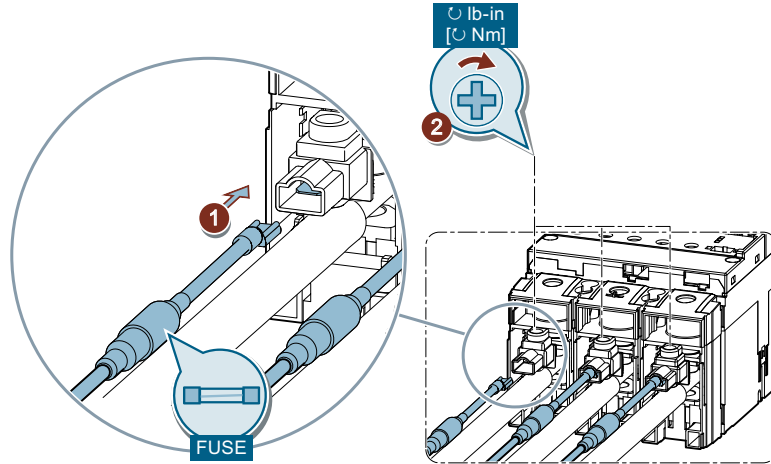

		EN  DANGER Hazardous voltage. Will cause death or serious injury. Turn off and lock out all power supplying this device before working on this device. Replace all covers before power supplying this device is turned on.
ES  PELIGRO	FR  DANGER	Tensión peligrosa. Puede causar la muerte o lesiones graves. Antes de trabajar en este dispositivo, desconecte y bloquee todas las fuentes que lo alimentan eléctricamente. Recoloque todas las cubiertas antes de volver a conectar la alimentación eléctrica para este dispositivo.
Tension électrique dangereuse. Danger de mort ou risque de blessures graves. Avant d'intervenir sur l'appareil, couper toutes les sources de tension et les consigner contre la refermeture. Remettez en place tous les couvercles avant de remettre l'appareil sous tension.		

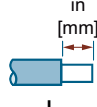











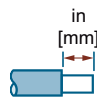























Connection / Anschluss / Raccordement / Conexión / 连接

























		 AWG [mm ²]	 Ib-in [Nm]	 L [mm]	I/A
   		1 x (18 - 14) 2 x 18 2 x 16 2 x 14 [1 x (0.75 - 2.5) 2 x 0.75 2 x 1.0 2 x 1.5 2 x 2.5]	17.7 [2.0]	0.4 [10]	≤ 15
	1 x (18 - 14) [1 x (0.75 - 2.5)]				







Connection / Anschluss / Raccordement / Conexión / 连接

							
	3VA5 125	5/32" [4]	 [Class 5/6]	— [1.5 - 50]	0.5 [12]		
			 [Class 5/6]				
			 Class B/C [Class 2]	14 - 3/0 [1.5 - 70]			14 AWG - 6 AWG: 45 4 AWG - 3/0: 71 [1.5 mm² - 16 mm²: 5] [25 mm² - 70 mm²: 8]
			 Class A [Class 1]	14 - 10 [1.5 - 16]			14 AWG - 10 AWG: 45 [1.5 mm² - 16 mm²: 5]
			 — [2 x 9 mm x 0.8 mm - 9 x 9 mm x 0.8 mm: 2 x 13 mm x 0.5 mm - 6 x 13 mm x 0.5 mm:	8] 8]			
	3VA5 250 3VA6 150 / 250	3/16" [—]	 [Class 5/6]	— [10 - 95]	0.75 [19]		
			 [Class 5/6]				
			 Class B/C [Class 2]	10 - 3/0 [6 - 120]			10 AWG - 4 AWG: 71 3 AWG - 3/0: 88.5 [6 mm² - 25 mm²: 6] [35 mm² - 120 mm²: 10]
			 Class A [Class 1]	14 - 10 [1.5 - 70]			10 AWG: 71 [6 mm² - 16 mm²: 6]
			 — [2 x 13 mm x 0.5 mm - 6 x 13 mm x 0.5 mm: 2 x 15.5 mm x 0.8 mm - 6 x 15.5 mm x 0.8 mm:	10] 10]			
	3VA5 / 3VA6 250	3/16" [—]	 [Class 5/6]	— [35 - 150]	0.8 [20]		
			 [Class 5/6]				
			 Class B/C [Class 2]	4 - 350 [25 - 185]			4 AWG - 1 AWG: 71 1/0 - 350 kcmil: 142 [35 mm²: 6] [50 mm² - 185 mm²: 12]
			 — [4 x 15.5 mm x 0.8 mm - 6 x 15.5 mm x 0.8 mm: 4 x 20 mm x 1 mm - 6 x 20 mm x 1 mm:	12] 12]			
	3VA6 400	1/4" [—]	 [Class 5/6]	— [35 - 240]	1.05 [26.5]		
			 [Class 5/6]				
			 Class B/C [Class 2]	1/0 - 500 [35 - 300]			1/0 - 4/0: 142 250 kcmil - 500 kcmil: 248 [35 mm² - 95 mm²: 16] [120 mm² - 300 mm²: 28]
			 — [2 x 20 mm x 1 mm - 10 x 20 mm x 1 mm: 2 x 24 mm x 1 mm - 10 x 24 mm x 1 mm:	28] 28]			

		EN  DANGER Hazardous voltage. Will cause death or serious injury. Turn off and lock out all power supplying this device before working on this device. Replace all covers before power supplying this device is turned on.
ES  PELIGRO	FR  DANGER	Tensión peligrosa. Puede causar la muerte o lesiones graves. Antes de trabajar en este dispositivo, desconecte y bloquee todas las fuentes que lo alimentan eléctricamente. Recoloque todas las cubiertas antes de volver a conectar la alimentación eléctrica para este dispositivo.
		Tension électrique dangereuse. Danger de mort ou risque de blessures graves. Avant d'intervenir sur l'appareil, couper toutes les sources de tension et les consigner contre la refermeture. Remettre en place tous les couvercles avant de remettre l'appareil sous tension.

	Information / Information / Informations / Información / 信息	
---	--	---

		EN  DANGER Arcing hazard. Will cause death or serious injury. One barrier method must be applied, as noted in the breaker instructions, per the specific application parameters.
DE  GEFAHR	FR  DANGER	Lichtbogengefahr. Lebensgefahr oder schwere Verletzungsgefahr. Wie in der Anleitung zum Leistungsschalter ausgeführt, muss entsprechend der spezifischen Anwendungsparameter eine Sperrmethode verwendet werden.
		Danger d'arc. Danger des mort ou risque de blessures graves. Une méthode d'isolation correspondant à l'application doit être mise en œuvre comme indiqué dans la notice du disjoncteur.
ES  PELIGRO	IT  PERICOLO	Peligro de arco eléctrico. Puede causar la muerte o lesiones graves. Es preciso usar un método de aislamiento contra contactos directos como se indica en la instrucciones de interruptor, considerando además los parámetros de la aplicación específica.
		Pericolo di formazione d'arco elettrico. Può provocare la morte o gravi lesioni. Come indicato nelle Istruzioni operative dell'interruttore automatico, si deve utilizzare un metodo di isolamento conformemente al tipo di applicazione specifico.
PT  PERIGO	TR  TEHLİKE	Perigo de formação de arco voltaico. Perigo de morte ou ferimentos graves. É necessário aplicar um método de barreira de separação, como referido nas instruções do disjuntor, de acordo com os parâmetros de aplicação específicos.
		Kuvulcim tehlikesi. Ölüm ya da ciddi yaralanmaya sebebiyet verir. Kesici talimatlarında belirtildiği gibi, özel uygulama parametreleri ile bir bariyer yöntemi uygulanmalıdır.
PY  ОПАСНО	PL  ZAGROŻENIE	Опасность электрической дуги. Может привести к смерти или серьезным травмам. Должен применяться один из методов барьеров, указанных в руководстве выключателя, в соответствии со специфическими параметрами приложения.
		Ryzyko wyładowań łukowych. Mogą powodować utratę życia lub poważne obrażenia. Należy zastosować jedną z metod ochronnych dla określonych parametrów zastosowania, jak przedstawiono w instrukcji wyłącznika.
中  危险	HR  OPASNOST	电弧危险。将导致死亡或重伤。必须根据特定应用参数应用一种屏障方法，如断路器说明中所述。
		Opasnost od iskrenja. Opasnost po život ili opasnost od teških ozljeda. Potrebno je primijeniti metodu jedne prepreke, kako je navedeno u uputama za prekidač, u skladu s određenim primjenjivim parametrima.
FI  VAARA	БГ  ОПАСНОСТ	Valokaaren vaara. Seurauksena on vakava loukkaantumisen tai kuolema. Jonkin eristyskeinoon käyttö on pakollista, ja se on toteutettava erityisten käyttöparametrien mukaisesti, kuten on kuvattu katkaisijan ohjeissa.
		Опасност от електрическа дъга. Може да причини смърт или сериозни наранявания. Трябва да се използва метод с една преграда (както е указано в инструкциите за автоматичния прекъсвач) в съответствие с указанията и параметрите за конкретното приложение.
EE  OHT	LV  BĪSTAMI	Kevituskaske oht. Võib olla eluohtlik või tekitada tõsiseid vigastusi. Kasutada tuleb ühte tõkestusmeetodit, nagu on märgitud kaitselüliti juhistes, vastavalt konkreetse rakenduse parameetritele.
		Lokizlādes risks. Izraisa nāvi vai smagus miesas bojājumus. Jāizmanto vienas barjeras metode, kā minēts pārtraucēja instrukcijās, ievērojot noteiktos lietojuma parametrus.
LT  PAVOJUS	DA  FARE	Lanko susidarymo pavojus. Sukels mirtį arba rimtą sužalojimą. Konkrečių naudojimo atvejų parametrams reikia taikyti, kaip nurodyta jungtuvo instrukcijoje, vieno barjero metodu.
		Lysbud fare. Forårsager død eller alvorlige kvæstelser. Der skal anvendes en spærremetode som nævnt i afbryder-anvisningerne, efter de specifikke applikationsparametre.
MT  PERIKLU	NL  GEVAAR	Periklu ta' arkjar (arcing). Dan jista' jikkawża mewt jew korrenti gravi. Hekk kif deskritt fl-istruzzjonijiet tas-circuit breaker, għandu jiġi applikat metodu ta' qtuġh tal-kurrent wieħed biss skont il-parametri speċifiċi tal-applikazzjoni.
		Gevaar van vonken. Leidt tot de dood of ernstig letsel. Eén blokkeermethode moet worden toegepast, zoals vermeld in de stroomonderbrekerinstructies, via de specifieke toepassingsparameters.
EL  ΚΙΝΔΥΝΟΣ	GA  CONTÚIRT	Κίνδυνος σπινθηρισμών. Προκαλείται θάνατος ή σοβαρός τραυματισμός. Όπως αναφέρεται στις οδηγίες διακόπτη, πρέπει να εφαρμόζεται μία μέθοδος φραγής για τις συγκεκριμένες παραμέτρους εφαρμογής.
		Baol stuála. Beidh sé ina chúis bháis nó tromghortaithe Ní mór modh baic amháin a chur in bhfeidhm mar atá curtha in iúl sna treoracha scoradáin, de réir na sainpharaiméadair feidhmchláir.

RO	 PERICOL	SV	 FARA
Pericol de arc electric. Acesta va provoca decesul sau o vătămare gravă. Trebuie să se aplice o metodă de bariere, așa cum prevăd instrucțiunile întrerupătorului, conform parametrilor aplicației respective.		Överslagsrisk. Kommer att orsaka dödsfall eller allvarliga personskador. En barriärmetod måste tillämpas enligt de specifika applikationsparametrarna, se uppgifterna i brytarens instruktioner.	
SK	 NEBEZPEČENSTVO	SL	 NEVARNOST
Nebezpečnost vzniku el. oblúka. Nebezpečnost ohrozenia života alebo vzniku vážnych zranení. Použitý musí byť jeden spôsob vytvorenia bariéry, podľa parametrov konkrétnej aplikácie, ako to je uvedené v návode na použitie pre vypínač.		Nevarnost iskenjenja. Nevarnost za življenje ali nevarnost hudih poškodb. Metoda z eno blokado se mora uporabiti, kot je navedeno v navodilih odklopnika, glede na specifične parametre aplikacije.	
CZ	 NEBEZPEČÍ	HU	 VESZÉLY
Nebezpečí vzniku elektrického oblouku. Může způsobit usmrcení nebo vážné poranění. Podle pokynů pro jistič musí být použita metoda jedné bariéry, a to s ohledem na parametry konkrétní aplikace.		Ívksülés veszélye. Halált vagy komoly sérülést okoz. Egy potenciálgát módszert kell alkalmazni a megszakító utasításokban leírtak szerint, az adott alkalmazási paramétereknek megfelelően.	

3VA5 125	3ZW1012-1VA10-0AA0	
	3ZW1012-1VA10-5AA0	
3VA5 250	3ZW1012-1VA10-3AA0	
	3ZW1012-1VA10-4AA0	
3VA6 150/250	3ZW1012-1VA20-0AA0	
	3ZW1012-1VA20-2AA0	
3VA6 400/600	3ZW1012-1VA23-1AA0	
	3ZW1012-1VA23-0AA0	



Removal / Demontage / Demontage / Desmontaje / 拆卸



3VA5 125

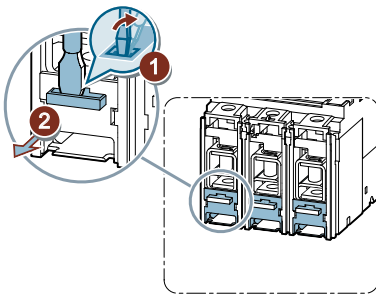

3VA5 250
3VA6 150 / 250
3VA6 400 / 600

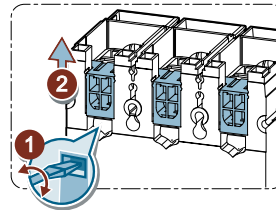

EN

NOTICE

These instructions do not purport to cover all details or variations in equipment, or to provide for every possible contingency in connection with installation, operation, or maintenance. Should additional information be desired, please contact the local Siemens sales office. The contents of this instruction manual shall not become part of or modify any prior or existing agreement, commitment, or relationship. The sales contract contains the entire obligation of Siemens. The warranty contained in the contract between the parties is the sole warranty of Siemens. Any statements contained herein do not create new warranties or modify the existing warranty.

Trademarks - Unless otherwise noted, all names identified by ® are registered trademarks of Siemens AG or Siemens Industry, Inc. The remaining trademarks in this publication may be trademarks whose use by third parties for their own purposes could violate the rights of the owner.